



**FRAME FINISH OPTIONS**

- MILL (UNFINISHED)
- OTHER: \_\_\_\_\_

**OPTIONS**

- BIRD SCREEN
- INSECT SCREEN
- RAIN DEFENDER
- NO SCREENS

**SKY-ARC SINGLE GLAZING**

Outer Dome

- WHITE SKY-TOUGH™ (ST) / SKY-ARC™ (SA)

Inner Dome

- CLEAR ACRYLIC (AC)

**FREE AIR SPACE**

2246 - 4.25 Sq. Ft.	4848 - 6 Sq. Ft.
6072 - 8.25 Sq. Ft.	4896 - 9 Sq. Ft.
6096 - 9.75 Sq. Ft.	

**SKY-ARC SHAPE**

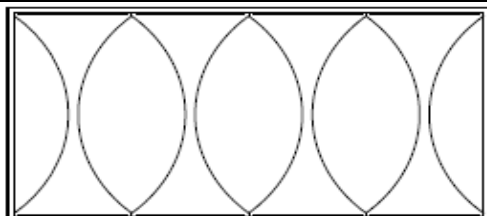

**PLAN VIEW**

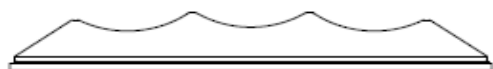

**SIDE ELEVATION**



**END ELEVATION**

**OPTIONAL**

GALV. STEEL RAIN DEFENDER

Only

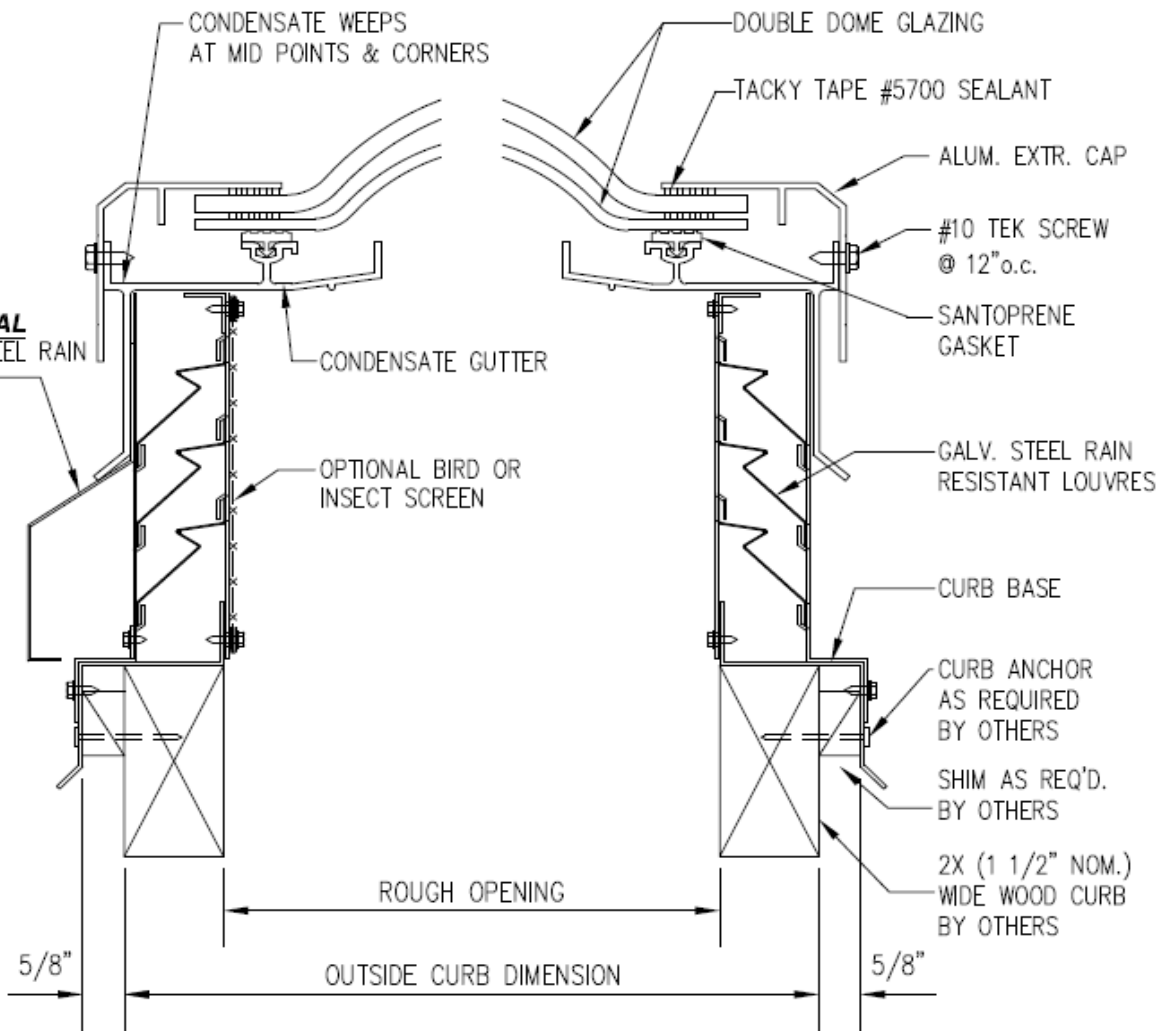

**A-SL3-CM-DD**

Not to Scale

Qty	Model	Rough Opening	Qty	Model	Rough Opening
<b>SQUARE</b>			<b>RECTANGLE</b>		
	4848	48" x 48"	2246	22-1/4" x 46-1/4"	
			4896	48" x 96"	
			6072	60" x 72"	
			6096	60" x 96"	

PROJECT:	
CUSTOMER:	
APPROVED BY:	Date:
JOB NO.:	Need or Ship Date:
DATE SUBMITTED:	Alum. Double Dome skylight w/ Curb Mount Glav. Stl. Louvered Base

REVISIONS
Δ _____
Δ _____
Δ _____
Page 1.33-Cap