



FRAME FINISH OPTIONS	SELF-FLASHING BASE OPTIONS
<input type="radio"/> MILL (UNFINISHED) <input type="radio"/> BRONZE POWDER COAT <input type="radio"/> WHITE POWDER COAT <input type="radio"/> OTHER (COLOR: _____)	<input type="radio"/> BASE HEIGHT: _____ <input type="radio"/> 1" INSULATION <input type="radio"/> DUAL WALL LINER <input type="radio"/> WOOD NAILER

**SKY-ARC™ Triple Dome Glazing**

OUTER GLAZING	
WHITE SKY-TOUGH™(ST),SKY-ARC™(SA) (UL-972 listed) CLEAR SKY-TOUGH™(ST),SKY-ARC™(SA) (UL-972 listed) PRISMATIC DOME (WHITE OR CLEAR) IR DOME	
MIDDLE GLAZING	INNER GLAZING
WHITE ACRYLIC (AW) CLEAR ACRYLIC (AC) PRISMATIC DOME (WHT OR CLR)	WHITE ACRYLIC (AW) CLEAR ACRYLIC (AC) PRISMATIC DOME (WHT OR CLR)

**SKY-ARC™ SHAPE**

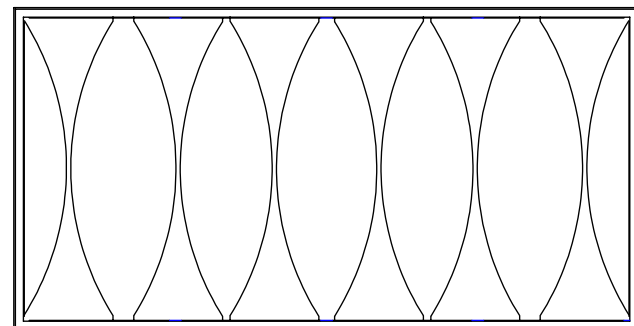

PLAN VIEW

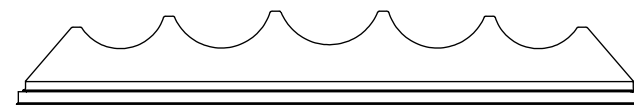

SIDE ELEVATION

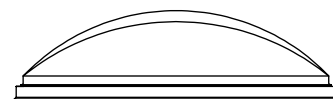

END ELEVATION

QTY.	MODEL	ROUGH OPENING	CUSTOM SIZES AVAILABLE		
	IDI	44-1/2" x 91"	ENTER QUANTITIES AND DIMENSIONS		
	2246	22-1/4"X46-1/4"			
	4848	48" X 48"	QTY.	MODEL	ROUGH OPENING
	4896	48" X 96"			
	6072	60" X 72"			
	6096	60" X 96"			

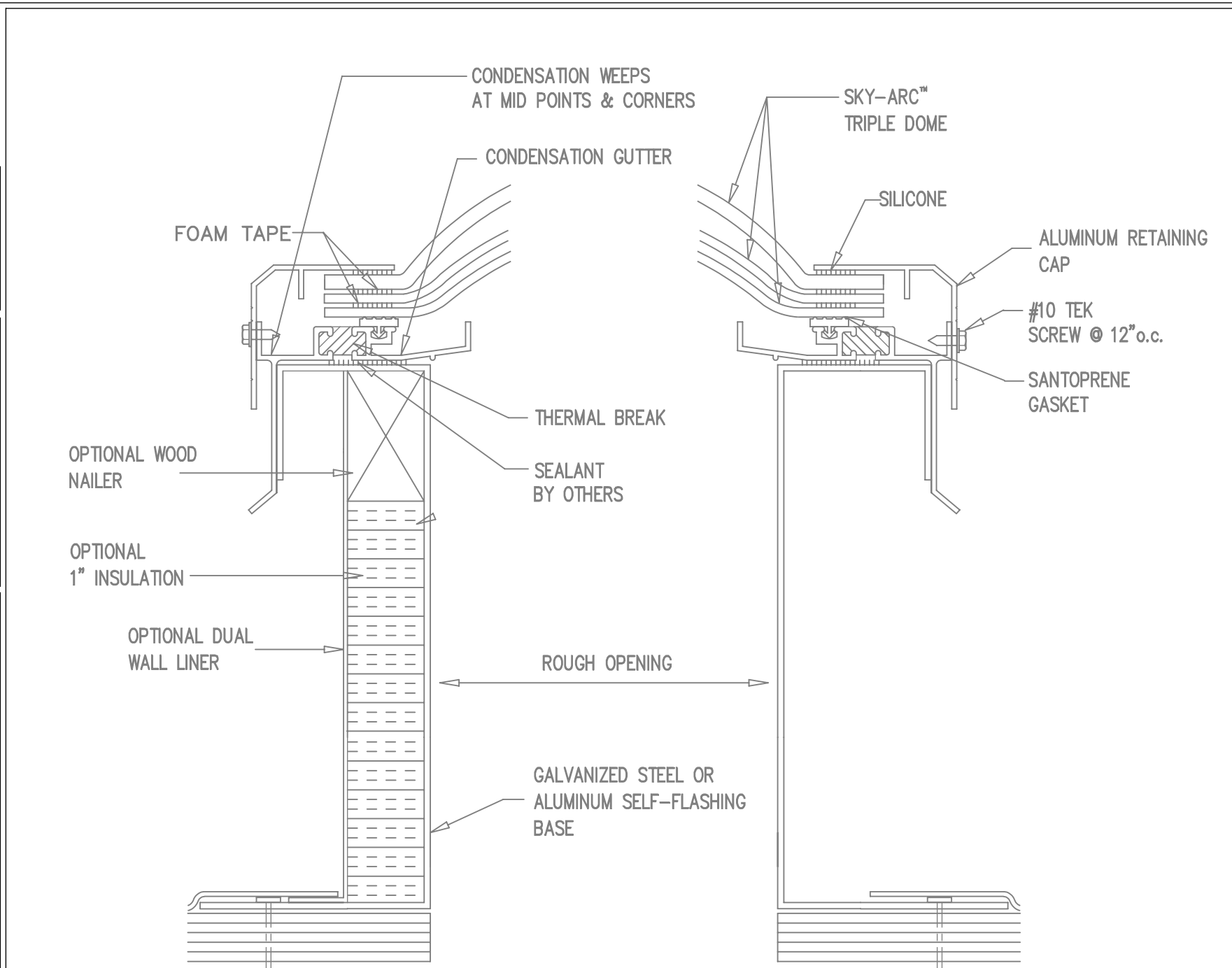

**A-TB-TD-ST-CM w/ SF Base**

NOT TO SCALE

Per ICC Report ESR-2415

**PROJECT :** \_\_\_\_\_

**CUSTOMER :** \_\_\_\_\_

**APPROVED BY:** \_\_\_\_\_ **DATE:** \_\_\_\_\_

**JOB NO. :** \_\_\_\_\_ **DATE NEEDED OR SHIP BY:** \_\_\_\_\_

**DATE SUB.:** \_\_\_\_\_ Aluminum Triple Dome Thermally Broken Skylight Curb Mount with Self-Flashing Base

REVISIONS
△ _____
△ _____
△ _____

**PAGE: 1.22ST**